

# Process for referring to Southwark Family Early Help

**\*\* Please note that Family Early Help (FEH) can only work with families who consent to receiving a service. If referrers need additional support with deciding suitability or making a referral, please contact the FEH duty manager on 020 7525 3893**

**\* Please note that Family Early Help provide services at Tier 2 on the continuum of need. If you believe that a child is in more complex or acute need, or at risk of significant harm, please refer to the multi-agency safeguarding hub (MASH) sending the safeguarding referral form to [MASH@southwark.gov.uk](mailto:MASH@southwark.gov.uk)**

**Please refer to the *Southwark Multi Agency Threshold of Need* document to assist in identifying whether an early help or safeguarding referral is more appropriate**

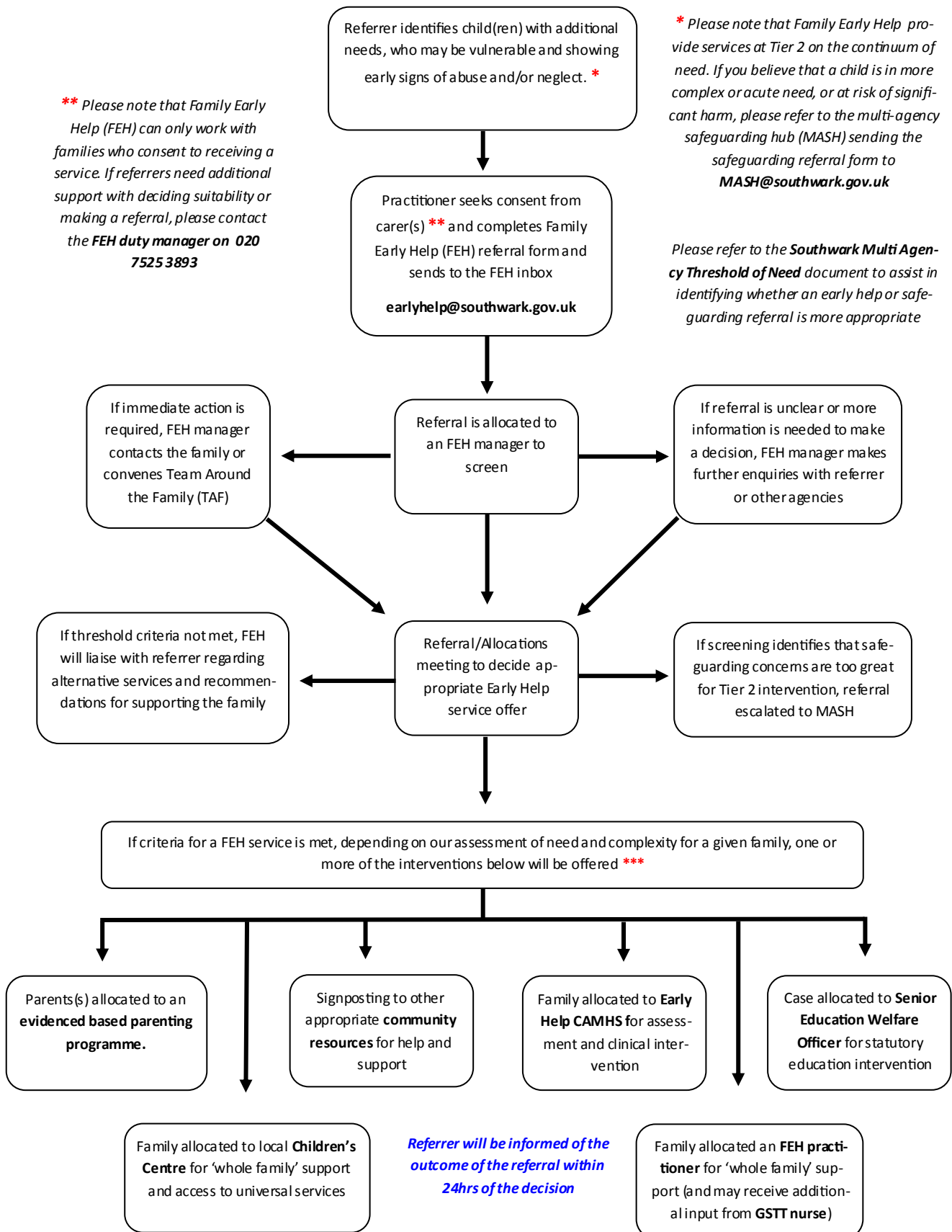

**\*\*\* Please note that there may be a short waiting list for allocation**